

IDEAS

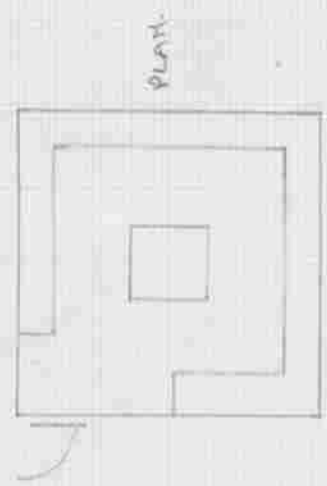
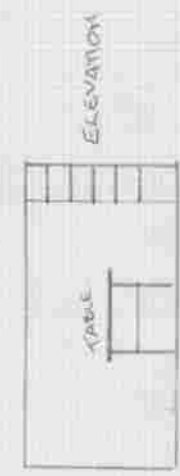
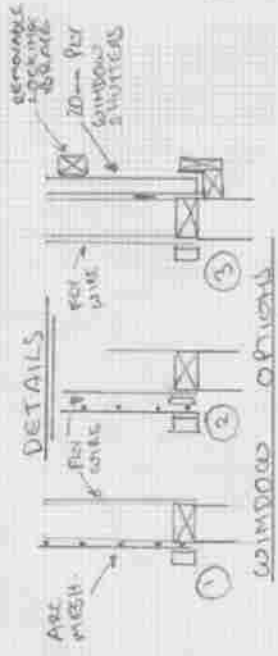
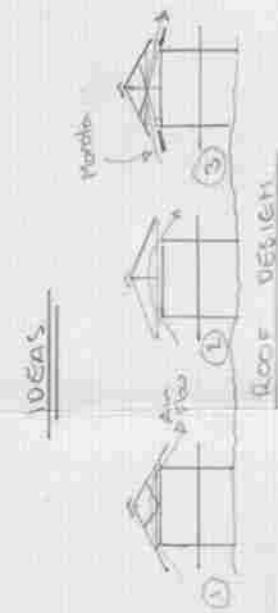

WALL LINING

BILL OF QUANTITIES

|              |  |
|--------------|--|
| FOOTINGS     | 33 x (300x300x400)                             |
| POSTS        | 33 x (200x200x2.0)                             |
| BEARERS      | 5 x (150x100x23.0)                             |
| FLOOR JOISTS | 47 x (100x50x7.0)                              |
| POST BRACE   | 52 x (100x50x2.7)                              |
| FLOORING     | 80 m <sup>2</sup> + 81 m <sup>2</sup> veranda. |
| BOTTOM PLATE | 64 x (50x40x4.0)                               |
| TOP PLATE    | 64 x (50x40x4.0)                               |
| WALL STUDS   | 28 x (50x50x2.0)                               |
|              | 129 x (50x40x2.0)                              |
| GAZI LINING  | 16 x (2.0x4.0)                                 |
| WINDOWS      | 10 x (1.0x1.5)                                 |
| DOORS FRAME  | 5 x (800x1800)                                 |

CEILING 50 m<sup>2</sup>

|              |                   |
|--------------|-------------------|
| BOTTOM BRACE | 13 x (100x40x5.0) |
| PERLINS      | 26 x (100x40x3.0) |
| BRACE        | 26 x (100x40x1.0) |
| BATTENS      | 16 x (30x40x23.0) |
| RIDGE BEAM   | 1 x (150x50x23.0) |
| ROOF SHEETS  | 66 x (0.7x3.9x)   |
| RIDGE CAP    | 23                |
| PVC GUTTER   | 46 x Ø100         |
| DRAIN PIPE   | 2 x (Ø100x4.0)    |
| 90° ELBOW    | 4                 |
| T-JUNCTION   | 2                 |

TOTTA TANK 2 x 1000 L  
CEMENT TANK 2 x 1000 L

CHICKEN WIRE 50m (15m x 1.0)  
ARCH MESH 10x (1.0 x 1.5)

